

ISSUE:

Issued for Permit
08.05.2016

PROJECT: 16-018

Hampton Inn & Suites
New Stanton, PA 15672

OWNER:

Stanton Hospitality LLC
52 Blueberry Lane,
Grove City, PA 16127

THESE DRAWINGS ARE FOR REVIEW OF DESIGN AND SCOPE DESCRIPTION ONLY. NO REPRESENTATION IS MADE TO THE ACCURACY OF THE DRAWINGS WITH RESPECT TO EXISTING DIMENSIONS OR CONDITIONS. ALL CONSULTANTS AND CONTRACTORS MUST VERIFY ANY AND ALL DIMENSIONS AND CONDITIONS WHICH ARE CRITICAL TO THEIR WORK. THESE DRAWINGS ARE INSTRUMENTS OF SERVICE AND ARE THE INTELLECTUAL PROPERTY OF JMAC ARCHITECTS. ANY UNAUTHORIZED USE OR REPRODUCTION IS PROHIBITED.

No.	Issue Date	Project Status
-----	------------	----------------

Foundation Details

1" = 1'-0"

A-800

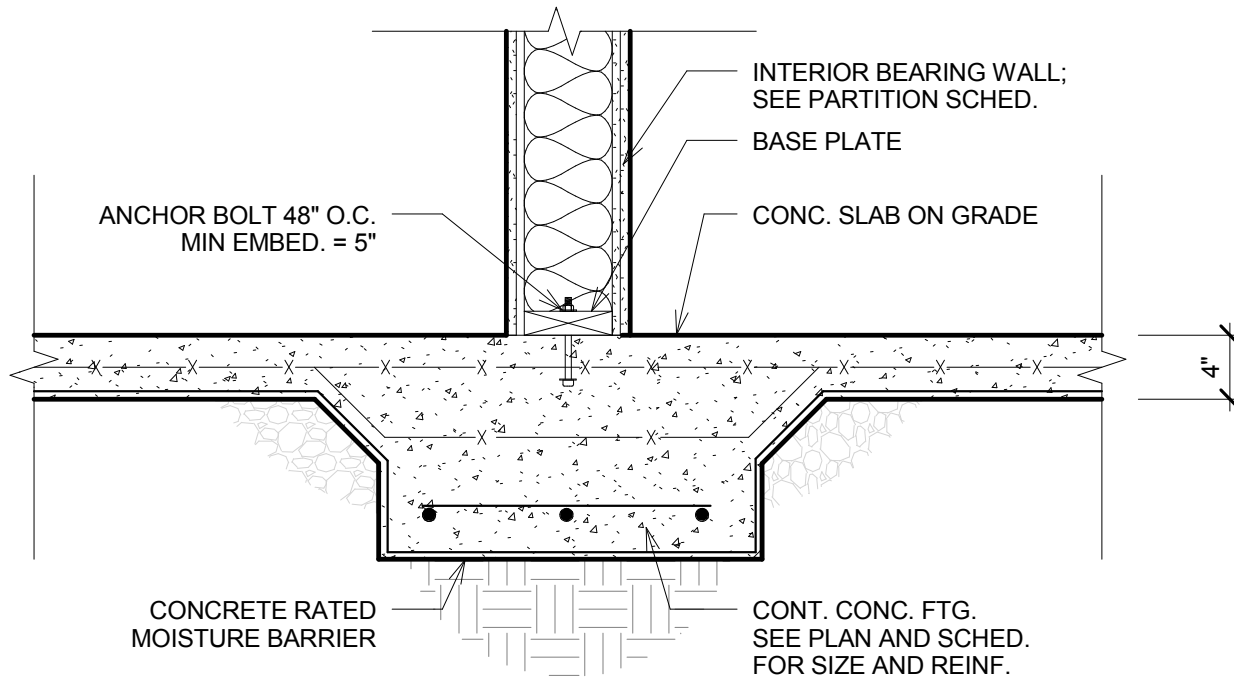

1 Interior Bearing Wall Section
1" = 1'-0"

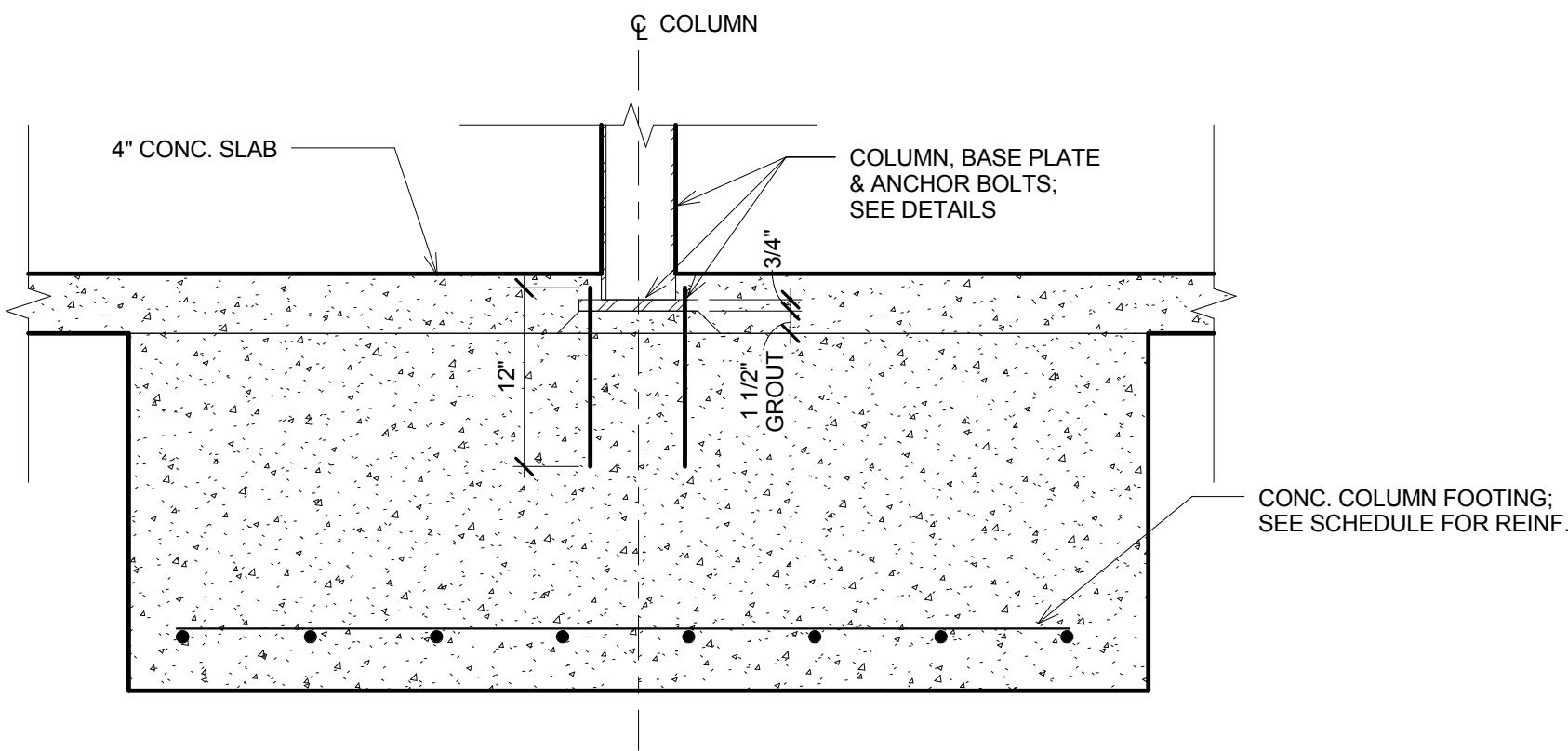

2 Column Detail
1" = 1'-0"

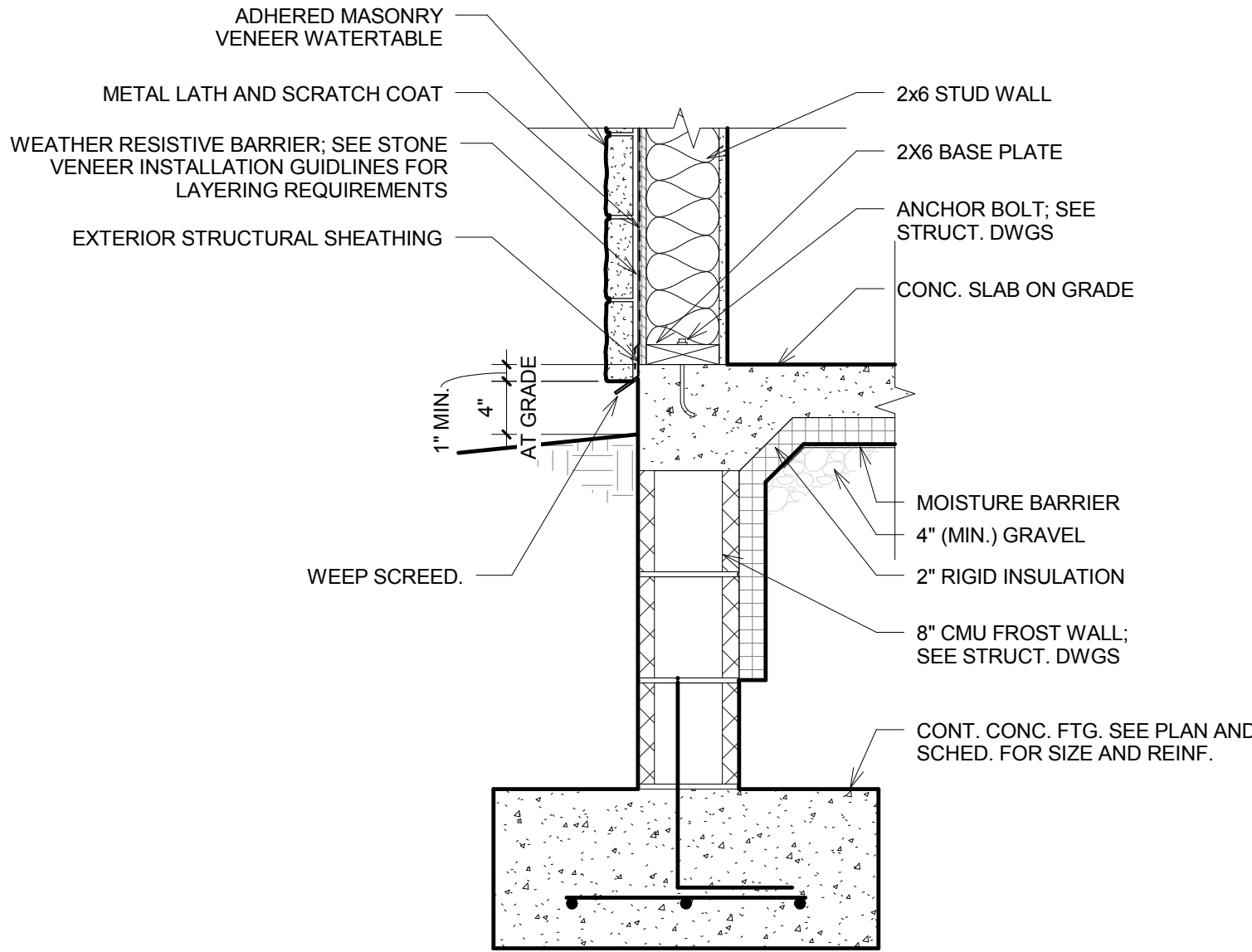

3 Exterior Stud Wall Section
1" = 1'-0"

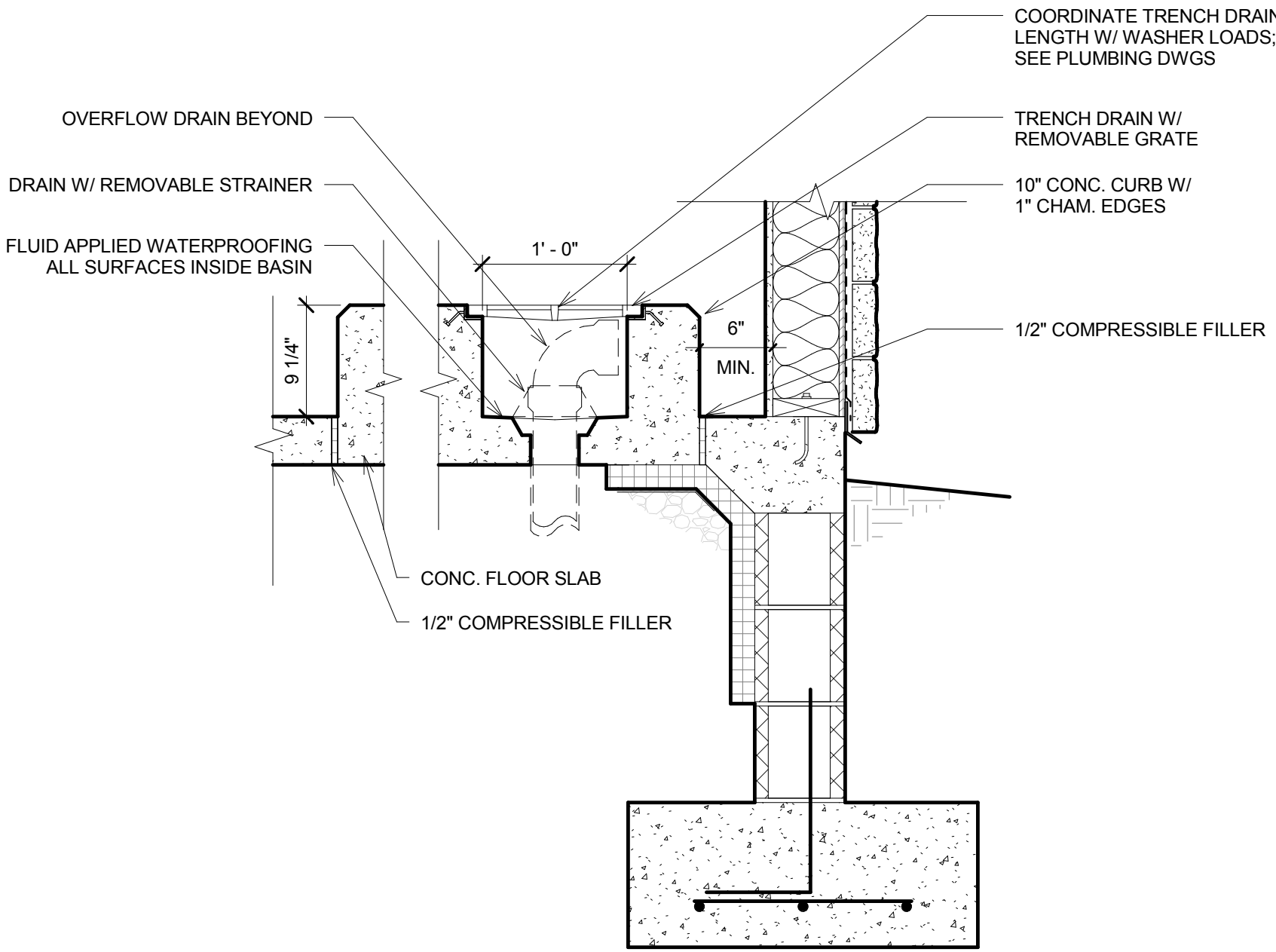

5 Laundry Slab & Trench Drain Detail
1" = 1'-0"

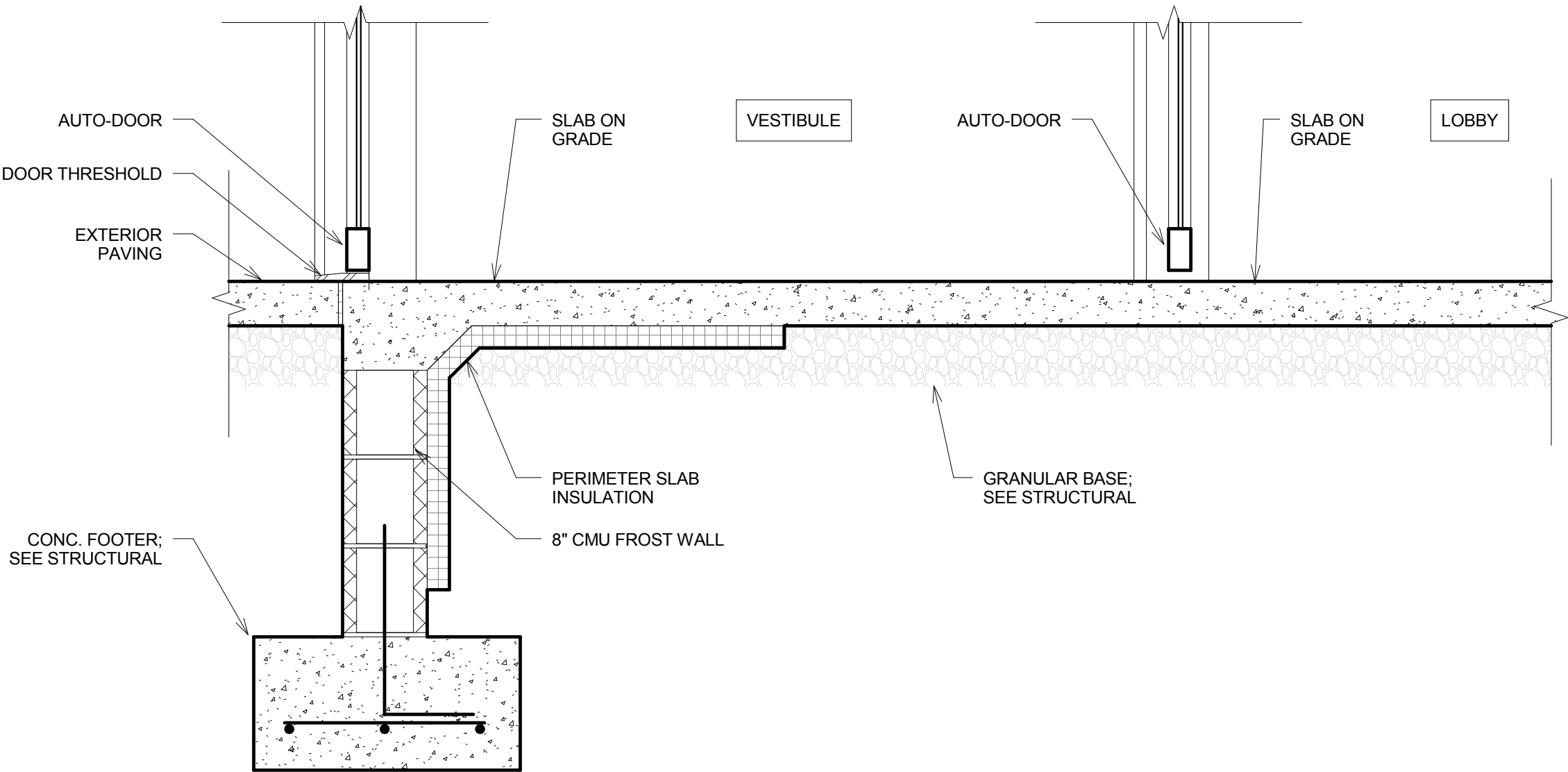

4 Vestibule Section
1" = 1'-0"